

TRO 00004  
TRO 00004

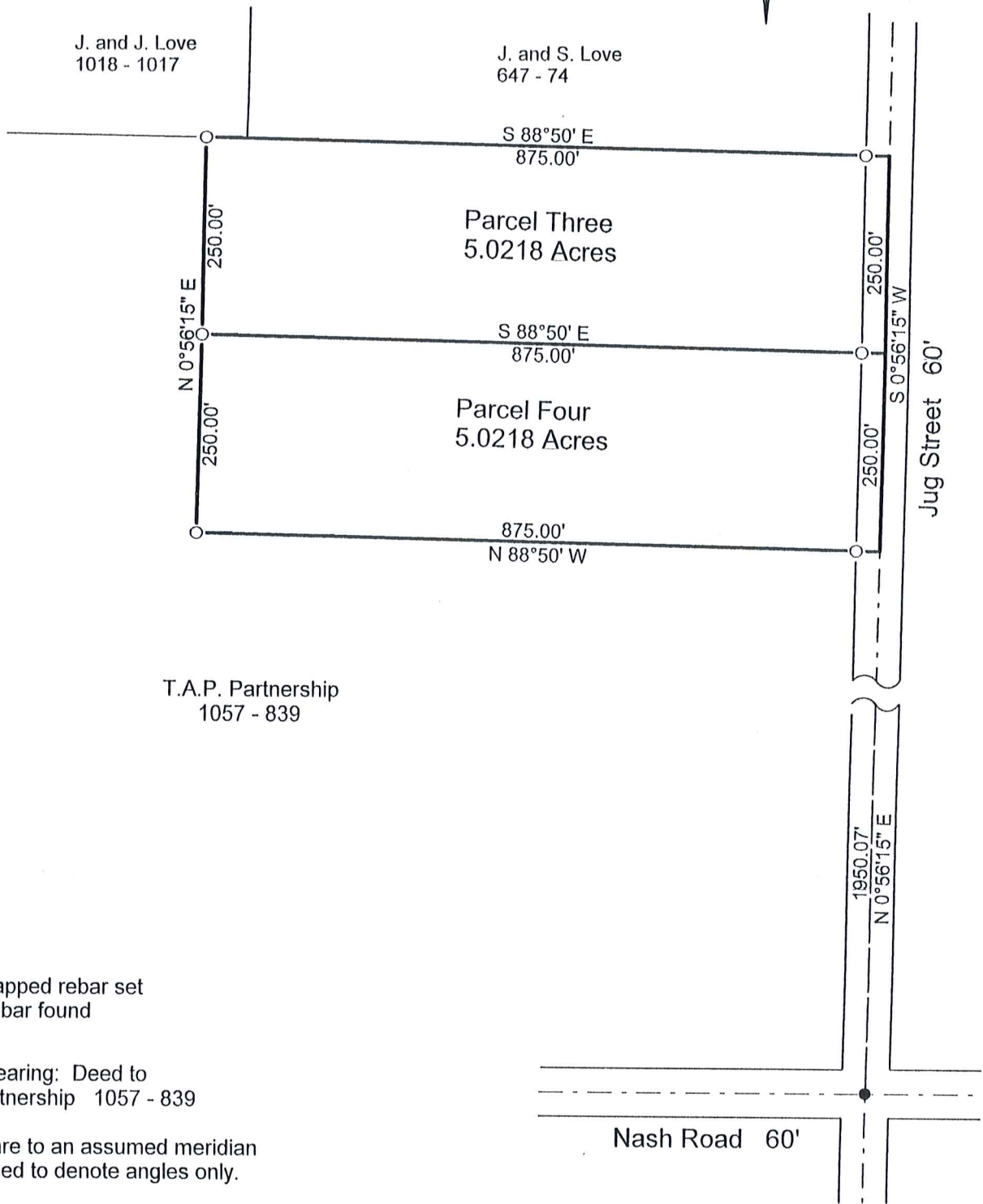
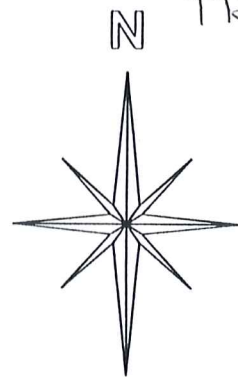
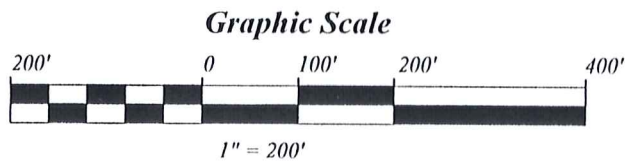

- 5/8" capped rebar set
- 5/8" rebar found

Basis of bearing: Deed to  
T.A.P. Partnership 1057 - 839

Bearings are to an assumed meridian  
and are used to denote angles only.

SURVEY PLAT & LEGAL DESCRIPTION  
APPROVED PER R.C. 315.251

*CRB* *4/18/01*

OFFICE OF THE  
GEAUGA COUNTY ENGINEER

The portion of this map shown as  
parcels 3 and 4 was surveyed in  
accordance with the provisions of  
chapter 4733-37 of the Ohio  
Administrative Code.

I hereby certify that I have surveyed  
the two parcels shown hereon and  
that the same is true and correct to  
the best of my ability.



MAP OF SURVEY  
for  
T.A.P. Partnership  
Section 8  
Troy Township  
Geauga County, Ohio

J W Daniel & Associates, Inc.  
101 North Center Street  
Newton Falls, Ohio 44444  
March, 1999 Job No. 9847

*Jerry W. Daniel*  
Jerry W. Daniel P.S. No. 6222

TRO 00004

TRO-00004

T.A.P. Partnership  
PARCEL # 4  
Pickup 5-1-2001

**J. W. DANIEL & ASSOCIATES, INC.**

SURVEYING & MAPPING

101 NORTH CENTER STREET  
NEWTON FALLS, OH 44444  
(330) 872-1544

Description of Land  
for  
T.A.P. Partnership

Parcel Four

Situated in the Township of Troy, County of Geauga, and State of Ohio, and known as being part of Section 8 in said township, and further bounded and described as follows:

Beginning at a point on the centerline of Jug Street, said point being North  $0^{\circ} 56' 15''$  East, a distance of 1950.07 feet from a  $5/8''$  rebar found at the centerline intersection of said Jug Street and Nash Road;

thence North  $88^{\circ} 50'$  West, and passing over a  $5/8''$  capped rebar set at 30.00 feet, a distance of 875.00 feet to a  $5/8''$  capped rebar set;

thence North  $0^{\circ} 56' 15''$  East, a distance of 250.00 feet to a  $5/8''$  capped rebar set;

thence South  $88^{\circ} 50'$  East, and passing over a  $5/8''$  capped rebar set at 845.00 feet, a distance of 875.00 feet to a point on the centerline of said Jug Street;

thence South  $0^{\circ} 56' 15''$  West, along said centerline of Jug Street, a distance of 250.00 feet to a point and the true place of beginning and containing therein 5.0218 acres of land as surveyed in March, 1999 by Jerry W. Daniel, Registered Surveyor No. 6222.

Basis of bearing: Deed to T.A.P. Partnership 1057 - 839  
Bearings are to an assumed meridian and are used to denote angles only.

SURVEY PLAT & LEGAL DESCRIPTION  
APPROVED PER R.C. 315.251

9 CRP 4/18/01

OFFICE OF THE  
GEAUGA COUNTY ENGINEER